

DOCUMENT 00 90 00
ADDENDUM

ADDENDUM NO. [1] **Date: January 30, 2020**

RE: **WITC – RICE LAKE CAMPUS**
PARKING AND SIGNAGE
1900 COLLEGE DRIVE
RICE LAKE, WI
HSR PROJECT NO. 19023-3

FROM: HSR Associates, Inc.
100 Milwaukee Street
La Crosse, WI 54603
(608) 784-1830

To: Prospective Bidders

This addendum forms a part of the Contract Documents and modifies the original Bidding Documents dated January 2020. Acknowledge receipt of this Addendum in the space provided on the bid form. Failure to do so may subject the Bidder to disqualification.

This Addendum consists of [3] addendum pages, Prequalified Electrical Contractor List, Pre-bid attendance, current plan holder list and [4] 24 x 36 drawings.

CHANGES TO BIDDING REQUIREMENTS, CONTRACT FORMS AND CONDITIONS OF THE CONTRACT:

1. Pre-bid Meeting attendance list attached hereto.
2. HSR's current *plan holders* list for this project is attached hereto by request. Note that this list ONLY includes contractors who *requested plans through HSR* and there may be others who received plans through other sources. HSR's website also has a current plan holder list.
3. The list of WITC *Prequalified Electrical Contractors* is attached hereto. Note that the use of prequalified contractors is NOT required for this project. The list has been provided by request.
4. Section 00 73 00 SUPPLEMENTARY CONDITIONS
Under Article 8, replace the language in Item 5, "Section 8.3 as Paragraph 8.3.4" with the following:

"If there is a delay or anticipated delay of the Construction Schedule because of the actions or omissions of the Contractor or any Subcontractor, Contractor shall, within fourteen (14) days after notice by the Owner, produce a recovery schedule ("Recovery Schedule") acceptable to Owner to address such delay or anticipated delay. As set forth above under Section 8.3.3, under no circumstances shall Contractor be entitled to an adjustment of compensation for acceleration efforts undertaken by Contractor to meet the Substantial Completion date, as the same may be modified as provided for herein, as a result of any delay that is the fault of Contractor or any of its Subcontractors or suppliers, or their Subcontractors or supplier at any level.

In the event, however, that Contractor produces the Recovery Schedule that meets the Substantial Completion date but is otherwise unacceptable to Owner, then the Owner shall have the right to order the Contractor to take such actions as may be necessary, consistent with the same performance of the Work affected thereby, to recapture the time lost by any such delay. Such action shall include increasing staff; increase in shifts or hours worked per day, or performance of work on Saturdays, Sundays or national holidays; use of any available work float in the Project schedule; and changing the sequence of work activities. In such event, Owner shall pay Contractor only the Contractor's extra labor cost over the amount for regular time during the period of such overtime, including additional insurance and taxes incurred by the Contractor with respect thereto; otherwise, all costs thereof shall be the sole responsibility of Contractor in accordance with Section 8.3.3. Time slips covering said overtime must be submitted to Owner's designated representative for checking and approval. The Owner, at its option, shall also be entitled to accelerate performance of the Work where there is no delay or anticipated delay. The costs of such acceleration where there is no delay or anticipated delay shall be paid for by the Owner."

GENERAL REQUIREMENTS:

5. AIA Document A201 – GENERAL CONDITIONS OF THE CONTRACT FOR CONSTRUCTION

- a. Contractors shall note article 3.7.1 and the following:

Electrical Subcontractor will need to obtain an Electrical Permit for this project. The costs for the permit and the rough in (trench open inspection) and final inspection (completed installation) shall be included in the lump sum price for the project.

Contractor is advised to take photos of the progress installation where the trench needs to be backfilled prior the rough-in inspection. Photos should include depth of trench documentation. Application for WI DSPS Electrical Permits are filed online.

<https://esla.wi.gov/PortalCommunityLogin>

6. Section 00 73 00 SUPPLEMENTARY CONDITIONS

- a. Article 3(12) – Note that **(23)** months... shall be changed to **(11)** months...
b. Article 12(1-4) – Note that these changes shall be removed from this section. The contractor warranty period on this project shall **remain at 12 months (1 year)** from the date of substantial completion.

CHANGES TO SPECIFICATIONS:

7. Section 00 00 01 PROJECT MANUAL TITLE PAGE

- a. Note that the Cooper contact shall be changed to Nathan Myszka.

8. Section 01 23 00 ALTERNATES

- a. In alternate 3 contractor shall take note that all line painting shall be included in the base bid.

9. Section 01 50 00 TEMPORARY FACILITIES AND CONTROLS

- a. Article 1.10, A: Change to: Owner will provide conditioned interior space for *A/E-Owner-GC* construction meetings only, for the duration of the project. Contractor shall provide for need for field offices for other purposes.

CHANGES TO DRAWINGS

10. C2 PROPOSED NORTH LOT 24 x 36 attached hereto

- a. Revisions clouded on Drawing.

11. C5 P-NORTH LOT ELECTRICAL 24 x 36 attached hereto

- a. Revisions clouded on Drawing.

12. C7 DETAILS 24 x 36 attached hereto
 - a. Revisions clouded on Drawing.
13. C9 DETAILS 24 x 36 attached hereto
 - a. Revisions clouded on Drawing.

END OF DOCUMENT 00 90 00

Page Intentionally Left Blank

SECTION 00 11 15

PREQUALIFIED CONTRACTORS

PART 1: GENERAL

1.01 THE FOLLOWING LIST REPRESENTS APPROVED ELECTRICAL CONTRACTORS:

A. ELECTRICAL CONTRACTORS

1. B & B Electric, Inc.
 - a. 1303 Western Avenue, Eau Claire, WI 54703
 - b. Contact: Michael Bergh
 - c. Phone: 715-832-1676
 - d. Email: mb@b-belectricinc.com
2. Benson Electric Company
 - a. 1102 North Third Street, Superior, WI 54880
 - b. Contact: Nathan Sapik
 - c. Phone: 715-394-5547
 - d. Email: nate@becotm.com
3. Chetek TNC Electric
 - a. 692 County Road I, Chetek, WI 54728
 - b. Contact: Trever Johnson
 - c. Phone: 715-924-4750
 - d. Email: ctnc@chibardun.net
4. Jolma Electric, LLC
 - a. 3100B Ellis Avenue, Ashland, WI 54806
 - b. Contact: Jeff Jolma
 - c. Phone: 715-685-1144
 - d. Email: jeff@jolmaelectric.com
5. Meyers Electric Service, LLC
 - a. 900 Lindy Street, Rice Lake, WI 54868
 - b. Contact: Jason Meyers
 - c. Phone: 715-234-3901
 - d. Email: jake@meyerselectricllc.com
6. NEI Electric
 - a. 605 Industrial Parkway, St. Croix Falls, WI 54024
 - b. Contact: John Gerlach
 - c. Phone: 715-483-3854
 - d. Email: jgerlach@neielectric.com
7. Neo Electrical Solutions, LLC
 - a. 2180 Jack Breault Drive, Hudson, WI 54016
 - b. Contact: Kyle Pheneger
 - c. Phone: 715-808-0463
 - d. Email: kylep@neoelectrical.com
8. Simon Electric Construction Company, Inc.
 - a. 345 St. Croix Avenue, New Richmond, WI 54017
 - b. Contact: Judy Simon
 - c. Phone: 715-246-3873
 - d. Email: judy@simon-electric.com

9. Steiner Plumbing, Electric & Heating, Inc.
 - a. N8230 945th Street, River Falls, WI 54022
 - b. Contact: Luke Steiner
 - c. Phone: 715-425-5544
 - d. Email: luke@steinerinc.net
10. TJ Electric
 - a. 1049 Starr Avenue, Eau Claire, WI 54703
 - b. Contact: Jordan Burch
 - c. Phone: 715-834-0400
 - d. Email: info@tjelectricinc.com

END OF SECTION 00 11 15

Topic **Prebid 2020 Paving**

Date **1-23-20**

Project

Proj. No.

Daniel L. Blumer	HSR	608-784-1530 dblumer@hsrassociates.com
Tyler Siebert	Antezant Const	715-234-1771 tylersiebert@gmail.com
Bob Bitney	JJC Electrical	715-642-0389 bob@jjc@gmail.com
Dennis Pickering	JJC	715 797 7202 Pickeringd@gmail.com
Thomas Gagnon	Monarch Paving	Tom.gagnon@monarchpaving.com
DEAN KING	WITC	dean.king@witc.edu
Kristi Foust	WITC	Kristi.Foust@witc.edu



Page Intentionally Left Blank

PROJECT: Rice Lake Campus Parking and Signage
 PROJECT NUMBER: 19023-3
 DEPOSIT:
 BID DUE DATE: 2020-02-06, 3:00 PM
 OWNER: Wisconsin Indianhead Technical College

No.	Plan Holder Name Address	Phone • Fax • E-Mail	TYPE OF PLAN HOLDER	Date • Form Of Distribution • # Sets	ADDENDA # Date Sent • Form of Distribution					
					1	2	3	4	5	6
	Cooper Engineering Co., Inc. Nathan Myszka 2600 College Drive P.O. Box 230 Rice Lake, WI 54868	(715) 234-7008	Consultant-Civil	2020-01-16						
				Email						
		nmyszka@cooperengineering.net		1						
	Cooper Engineering Co., Inc. Scot Balsavich 2600 College Drive P.O. Box 230 Rice Lake, WI 54868	(715) 234-7008	Consultant-Electrical	2020-01-16						
				Email						
		sbalsavich@cooperengineering.net		1						
	Antczak Construction, Inc. Craig Antczak 1599 19th Street Cameron, WI 54822	(715) 234-1731	General Contractor	2020-01-22						
				Email						
		antczak41@hotmail.com		1						
	Bulldozin, Inc. Hoyt Rose 2259 20 1/8th Street Rice Lake, WI 54868	(715) 234-1175	General Contractor	2020-01-21						
				Other						
		hoyt@bulldozininc.com		1						
	Erickson Excavating Jordan Erickson 668 24-1/2 Avenue Cumberland, WI 54829	(715) 822-2468	General Contractor	2020-01-17						
		(715) 822-3068		Email						
		jordan@ericksonexcavatinginc.com		1						
	Haas Sons, Inc. Jason Reit 203 E Birch Street Thorp, WI 54771	(715) 669-5469	General Contractor	2020-01-20						
				Email						
		jasonreit@haas4.com		1						
	Jesse Jones Construction Bob Bitney 31700 Cty Hwy M Holcombe, WI 54745	(715) 642-0389	General Contractor	2020-01-20						
				Email						
		bobsjic@gmail.com		1						
	Northern Interstate Construction Blake Johnson 7835 E. Bayfield Road South Range, WI 54874	(715) 398-7561	General Contractor	2020-01-20						
				Email						
		blake@northerninterstate.com		1						
	Pember Companies, Inc. Glenda Huber N449 - 469th Street Menomonie, WI 54751	(715) 235-0316	General Contractor	2020-01-20						
		(715) 235-9006		Email						
		ghuber@pembercompanies.com		1						
	Wisconsin Indianhead Technical College Kristi Foust 505 Pine Ridge Drive Shell Lake, WI 54871		Owner	2020-01-16						
				Email						
		kristi.foust@wisc.edu		1						
	Builders Exchange of Michigan	616-949-8650	Plan Distributor	2020-01-16						

678 Front Avenue NW, Suite 330 Grand Rapids, MI 49501	616-949-6831	Plan Distributor	Email						
	projects@grbx.com		1						
Builders Exchange of Wisconsin W2518 County Road JJ Appleton, WI 54913	(920) 687-8782	Plan Distributor	2020-01-16						
	(920) 687-8705		Email						
	editor@bxwi.com		1						
ConstructConnect Karen Plaisted 3825 Edwards Rd, Suite 800 Cincinnati, OH 45209	(800) 364-2059	Plan Distributor	2020-01-16						
	(866) 570-8187		Email						
	content@constructconnect.com		1						
Dodge Data and Analytics 1331 West Rogers Street West Allis, WI 53227	(865) 428-3515	Plan Distributor	2020-01-16						
			Email						
	dodge.docs@construction.com		1						
Duluth Builders Exchange 802 Garfield Avenue Suite 200 Duluth, MN 55802	(218) 722-2836	Plan Distributor	2020-01-16						
	(218) 722-2626		Email						
	misty@mbex.org		1						
La Crosse Builders Exchange 427 Gillette Street La Crosse, WI 54603	(608) 781-1819	Plan Distributor	2020-01-16						
	(608) 781-1718		Email						
	planroom@laxbx.com		1						
Minnesota Builders Exchange 1123 Glenwood Avenue Minneapolis, MN 55405	(612) 381-2620	Plan Distributor	2020-01-16						
	(612) 381-2621		Email						
	projects@mbex.org		1						
Northwest Regional Builders Exchange 2228 North Hillcrest Parkway Suite 2 Altoona, WI 54720	(715) 834-2934	Plan Distributor	2020-01-16						
	(715) 834-3590		Email						
	info@nwrbx.com		1						
Rochester Builders Exchange 108 Elton Hills Lane NW Rochester, MN 55901	(507) 282-7698	Plan Distributor	2020-01-16						
	(507) 282-6351		Email						
	planroom@bexroch.com		1						
The Blue Book Debbie Dempsey 800 E Main St P.O. Box 500 Jefferson Valley, NY 10535	(800) 431-2584	Plan Distributor	2020-01-16						
	(914) 243-4936		Email						
	ddempsey@mail.thebluebook.com		1						
Wausau Builders Exchange 607 Washington Street Wausau, WI 54403	(715) 842-2226	Plan Distributor	2020-01-16						
	(715) 845-6417		Email						
	planroom@wausaubex.com		1						
Graphic House, Inc. Kristy Moore 400 South 72nd Ave Wausau, WI 54401	(715) 842-0402	Subcontractor	2020-01-20						
			Email						
	kristym@graphichouseinc.com		1						
Meyers Electric Diane Sandok 900 Lindy Street Rice Lake, WI 54868	(715) 234-3901	Subcontractor	2020-01-16						
	(715) 234-2759		Email						
	diane@meyerselectricllc.com		1						

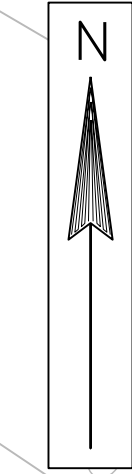
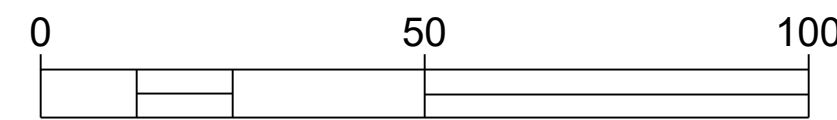

*** CRACK REPAIR PRIOR TO OVERLAY. REMOVE TO A MINIMUM WIDTH OF 2' WIDE. RECONDITION AND RE-COMPACT EXISTING BASE, PLACE NEW LIGHT DUTY HMA TO MATCH EXISTING PAVEMENT THICKNESS.

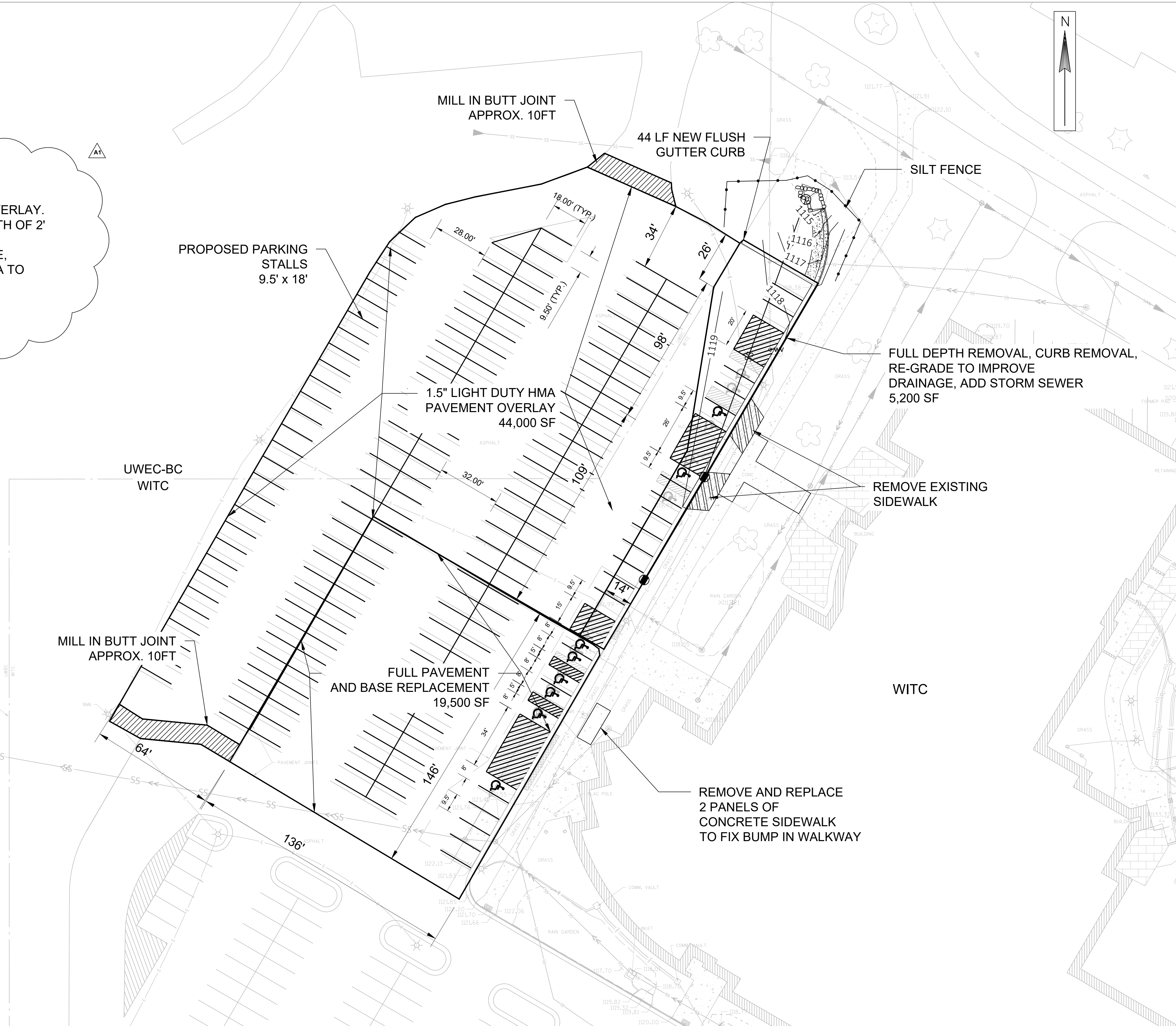

ARCHITECTURE
ENGINEERING
INTERIOR DESIGN



HSR ASSOCIATES INC.
100 MILWAUKEE STREET
LA CROSSE, WISCONSIN
PHONE: 608.784.1830
FAX: 608.782.5844
WEB SITE: www.hsrasociates.com

Consultant:
COOPER ENGINEERING
2600 COLLEGE DRIVE, P.O.B. 230
RICE LAKE, WISCONSIN 54868-0230
TELEPHONE: (715) 234-7008
FAX: (715) 234-1025

**WITC RICE LAKE
PARKING AND SIGNAGE**

Project Location: 1900 COLLEGE DRIVE
RICE LAKE, WI 54868

Sheet Title: **PROPOSED NORTH LOT**

HSR Project Number: **19023-3**

Project Date: **January 2020**

Drawn By: **NJM**

Key Plan:

BID ISSUE

No.	Description	Date
A1	ADDENDUM #1	01/27/2020

Graphic Scale: **VARIES**

Last Update: **01/16/2020**

C2

EXISTING LIGHTING FEATURES

FIXTURES: 400 WATT HPS LAMP, LAG TYPE MAGNETIC REGULATOR BALLAST. 90% POWER FACTOR, PHOTO ELECTRIC CONTROL, GLASS LENS, SEMI-CUTOFF TYPE III LIGHT DISTRIBUTION.

POLES: MILLERBERND 30.75 FOOT MOUNTED HEIGHT, MODEL "E" LIGHTING STANDARD WITH TYPE "H" BASE .

EXISTING LIGHT LOCATION	EXISTING POLE	EXISTING FUSE	EXISTING NO. FIXTURES
1	EH6-309 TWIN STYLE	10A	2
2	EH6-309 SINGLE STYLE	5A	1
3	EH6-309 SINGLE STYLE	5A	1
4	EH6-309 SINGLE STYLE	5A	1
5	EH6-309 SINGLE STYLE	5A	1
6	EH6-309 SINGLE STYLE	5A	1
7	EH6-309 SINGLE STYLE	5A	1

PROPOSED

- A3** LITHONIA LIGHTING - DSX1 LED 40C 1250mA 40K T5M MVOLT PER 183W DDBXD (SEE DETAIL)
- A4** LITHONIA LIGHTING - DSX1 LED 40C 1400mA P4 40K TFTM MVOLT 138W SPA DF BS DDBXD (SEE DETAIL)

EXTEND OPEN RACEWAY FROM LIGHT BASE TO 24" x 36" PULL BOX FOR FUTURE SIGN. PROVIDE 1" PVC OUT OF PULL BOX FOR SIGN POWER. VERIFY EXISTING RACEWAY.

EXISTING UNDERGROUND ELECTRIC, LOCATE AND PROTECT

EXTEND OPEN RACEWAY FROM LIGHT BASE TO 12" PULL BOX FOR FUTURE SIGN. PROVIDE 1" PVC OUT OF PULL BOX FOR SIGN POWER. VERIFY EXISTING RACEWAY.

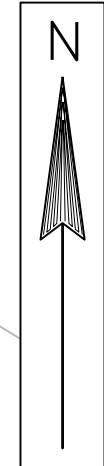
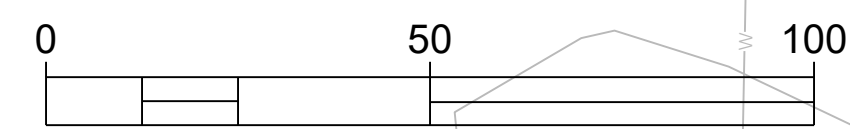
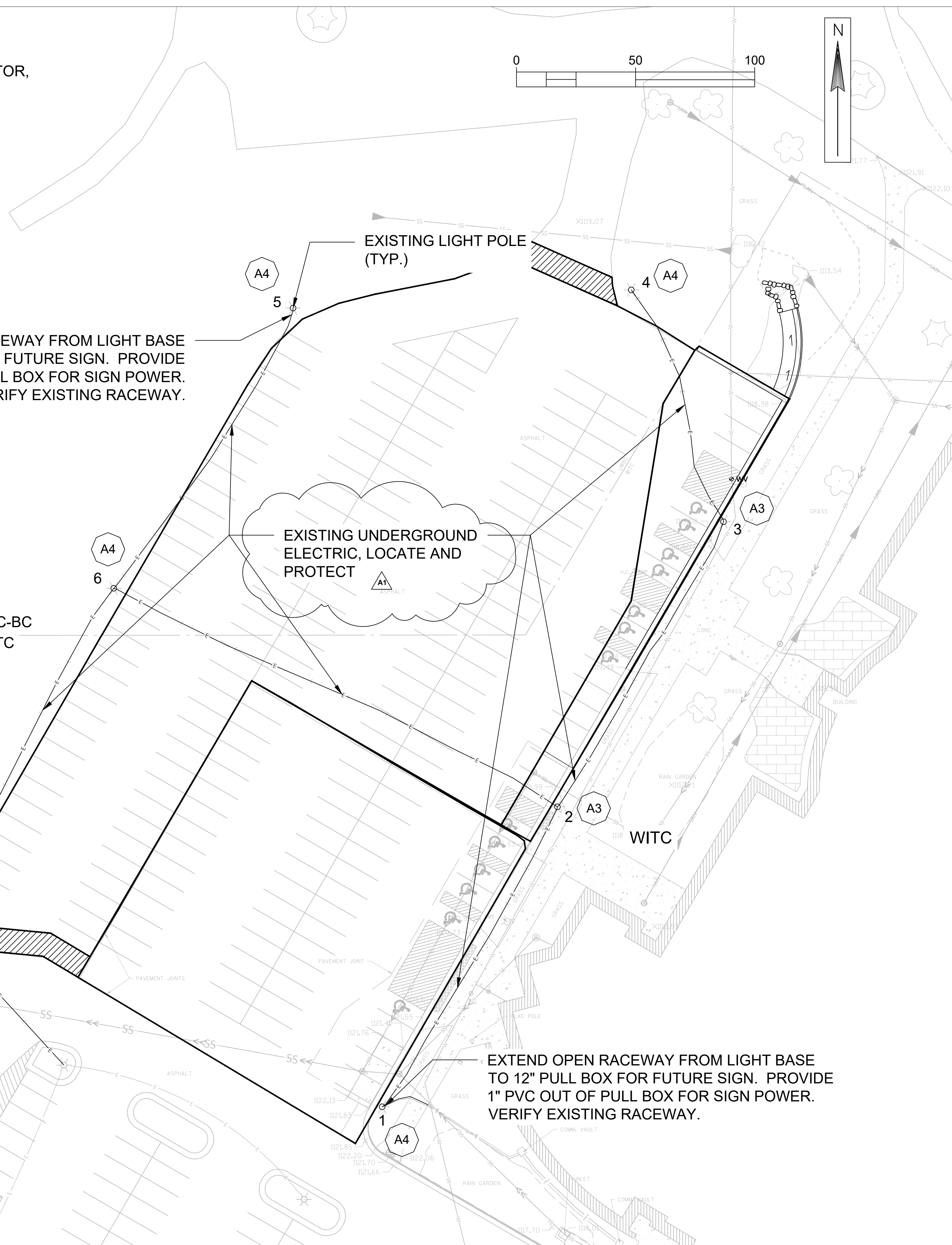
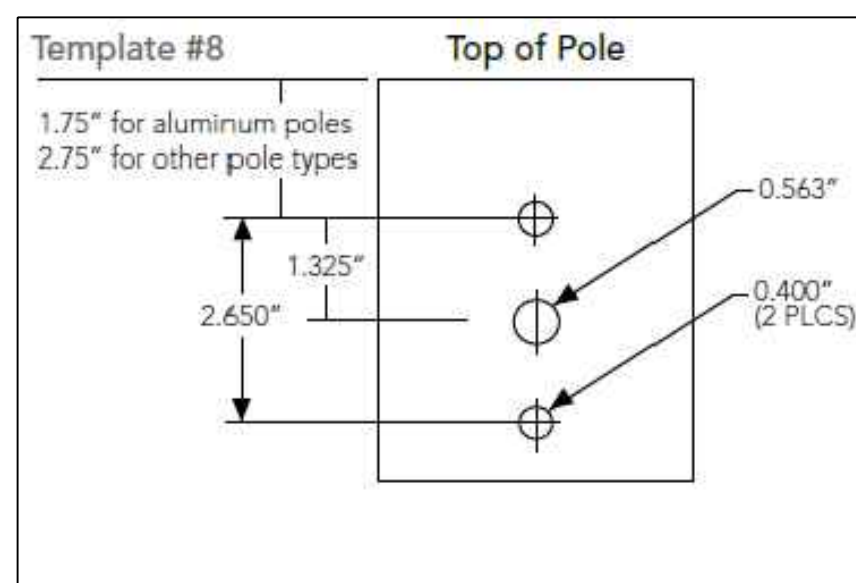

No.	Description	Date
A1	ADDENDUM #1	01/27/2020



No.	Description	Date
A1	ADDENDUM #1	01/27/2020

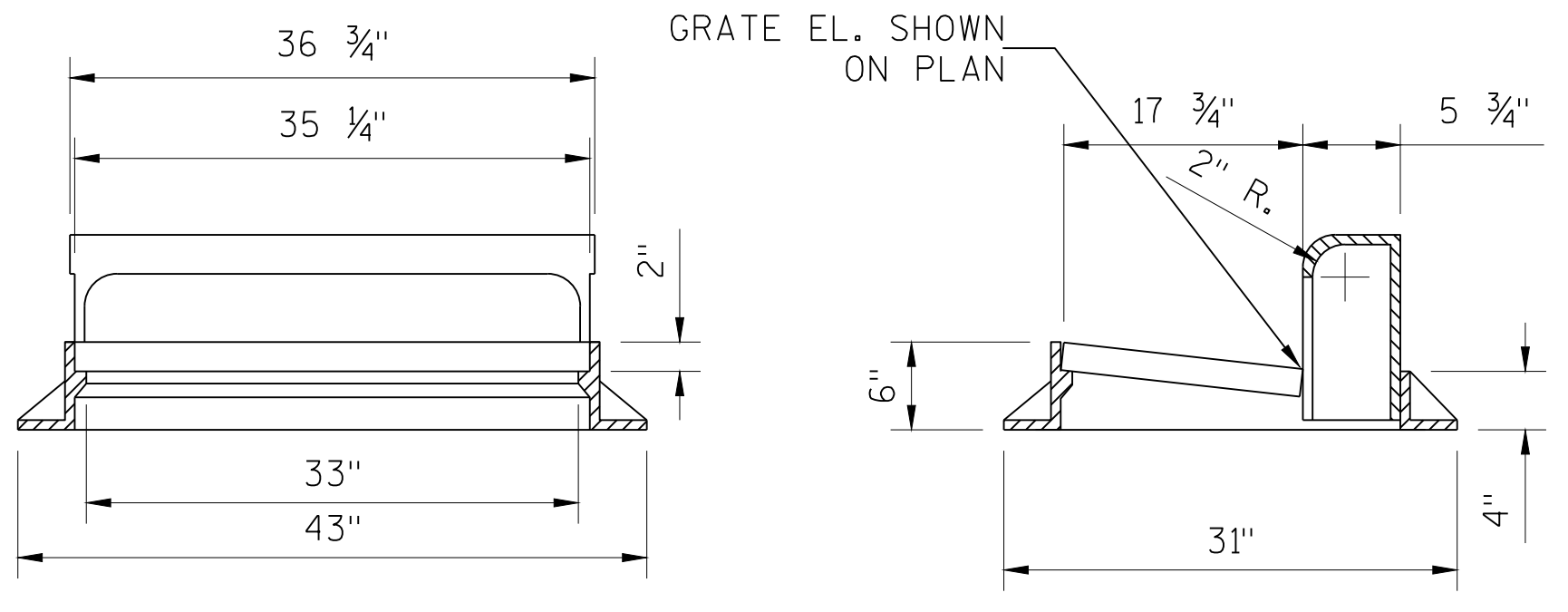

INLET CASTING TYPE "H"

NEENAH R-3067 WITH TYPE L VANE GRATE FOR NON-LOW POINT INLETS.
NOTE: TYPE "H-S" REQUIRES TYPE "R" GRATE FOR LOW POINT INLETS.

7
C7

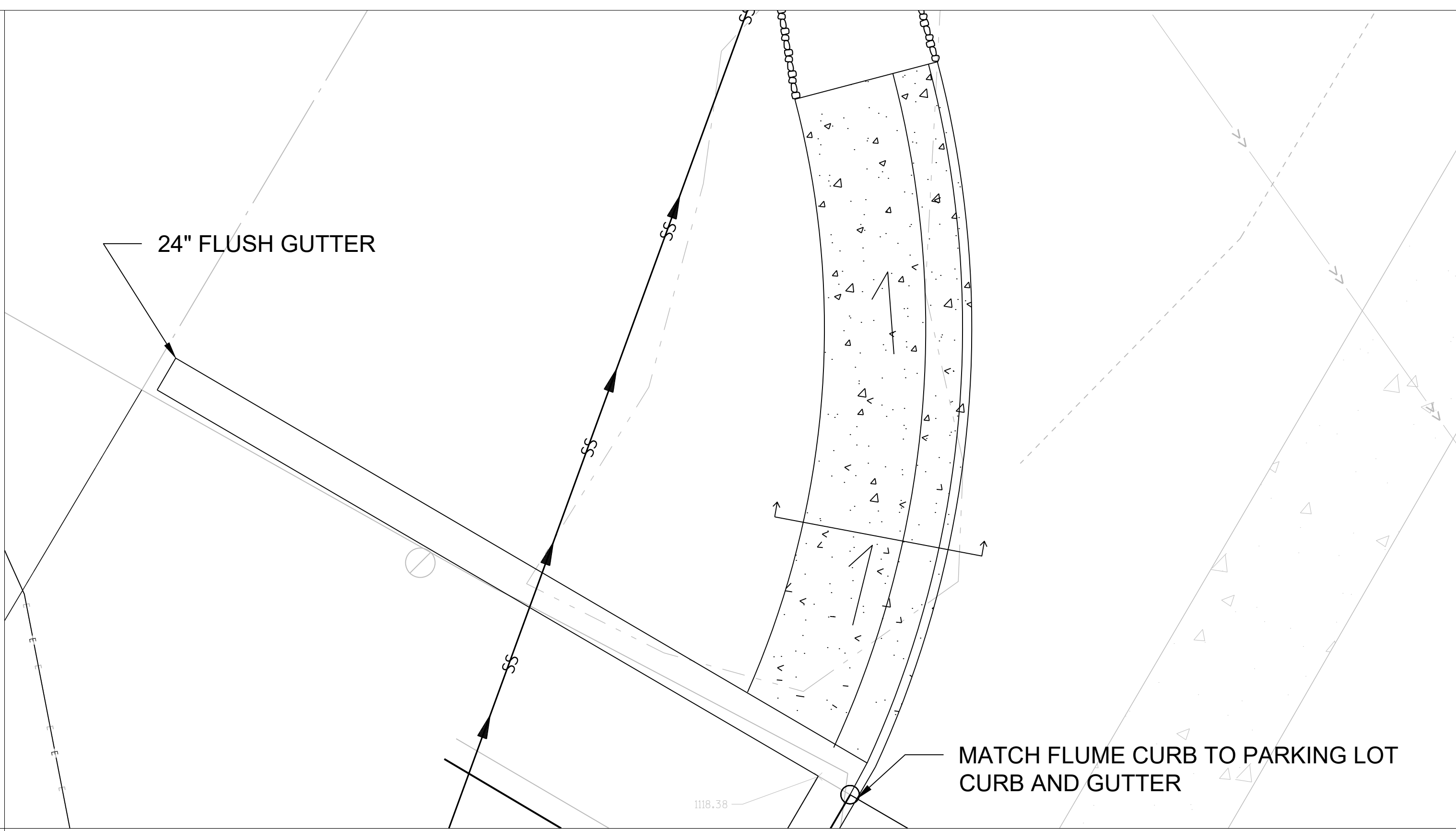

24" FLUSH GUTTER

MATCH FLUME CURB TO PARKING LOT CURB AND GUTTER

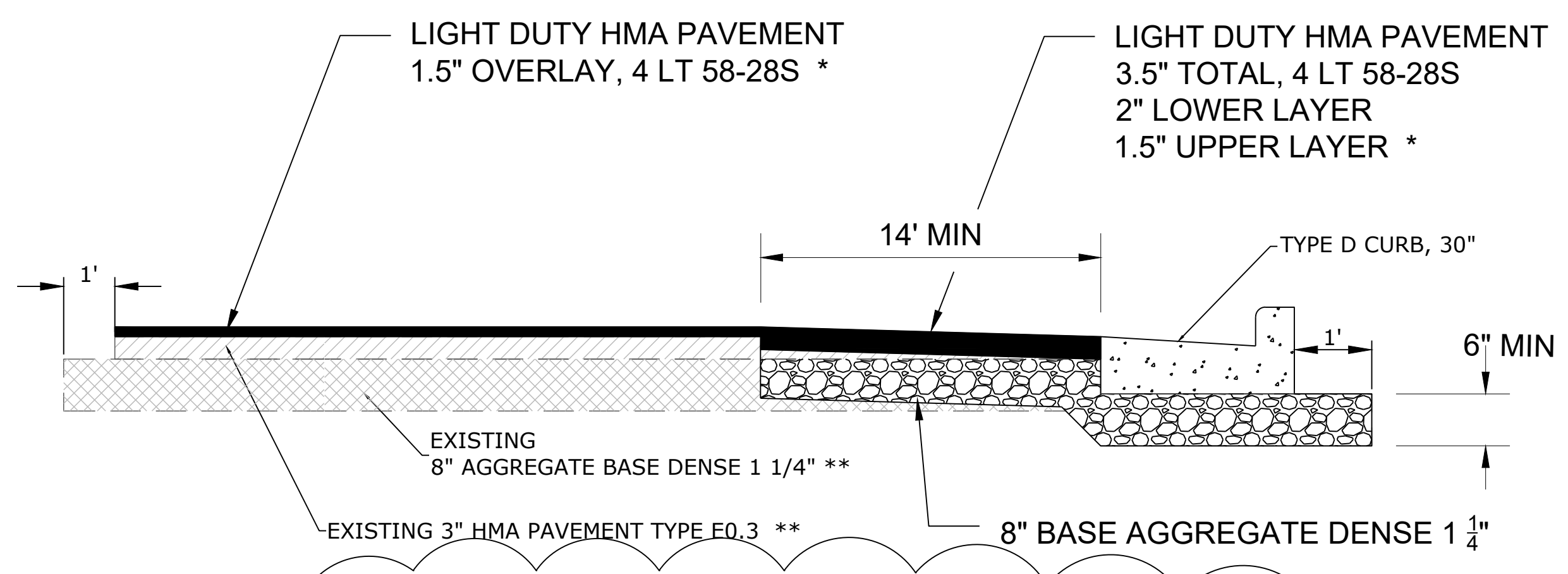

EXISTING NORTH PARKING LOT OVERLAY

** FROM PAST PROJECT RECORDS
* THE AIR VOIDS REGRESSION PER WISDOT WILL NOT APPLY TO ASPHALT PAVEMENT

8
C7

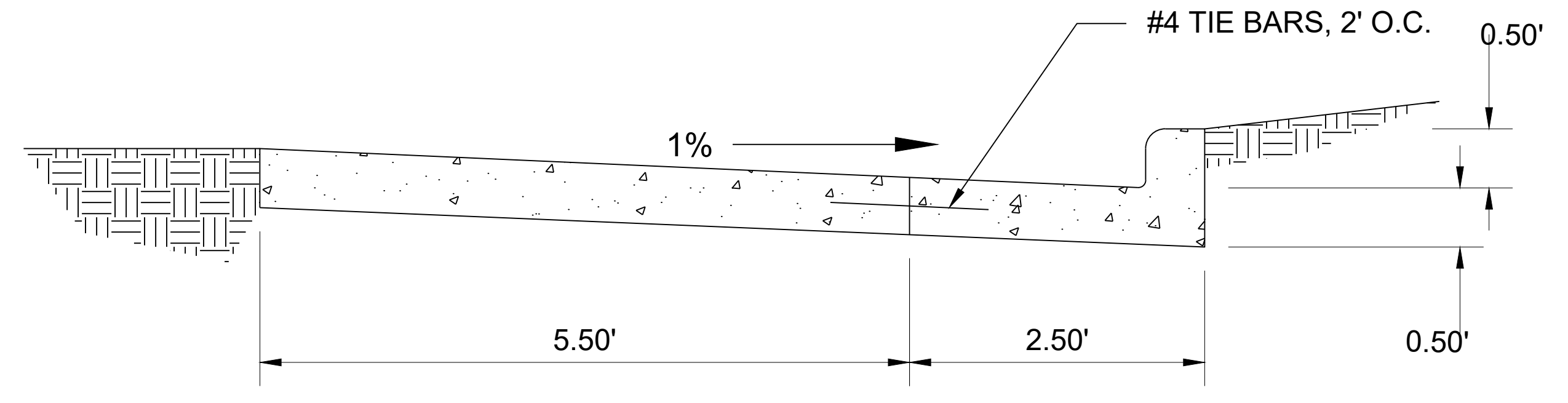

CONCRETE FLUME

9
C7

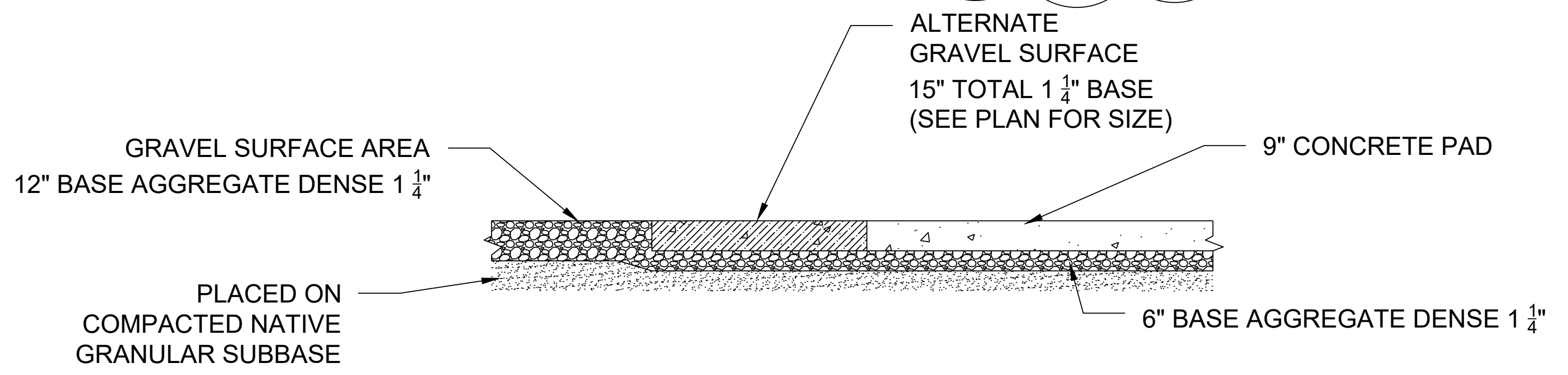

SOUTH LOT CONCRETE/GRAVEL PAD

10
C7

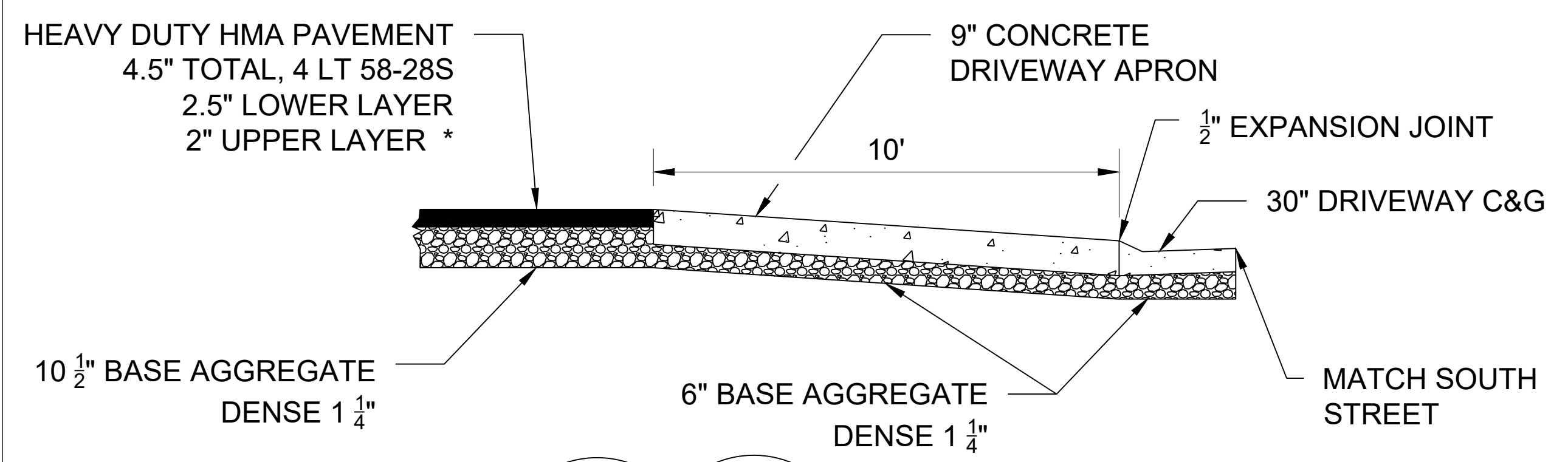

SOUTH LOT ENTRANCE

11
C7

* THE AIR VOIDS REGRESSION PER WISDOT WILL NOT APPLY TO ASPHALT PAVEMENT

ELECTRICAL INFORMATION													
Quantity	Label	Description	Equipment	OCP	Circuit Amp	Circuit Length	Feeder Size	ECG	Disconnect	Raceway Size	Type	Depth	Notes
1	Main	Electrical Service	Main Dist Panel	200									All Conductors CU XHHW-2 Expansion Couplings
1		Feeder to SW Panel	Engine Heater	125	91	165	1/0 CU	#4	Main Circuit Breaker	2 1/2"	PVC SCH 40	36" Min	
1		Feeder to NE Panel	Engine Heater	125	66	380	1/0 CU	#4	Main Circuit Breaker	2 1/2"	PVC SCH 40	36" Min	

DISTRIBUTION PANEL									
Panel Description	Location	Voltage	Phase	Wire	Main Circuit Breaker	AMP-MLO	SSCR	Mount	Fed From
3R 125A 24 Position	South Lot SW & NE	120/240	1	4-W	2P 125A	N/A	10K	Post/Surface	Parking Lot Service

Light Fixture Schedule				
Item	Quantity	Size	Fixture Color	Description
Pole	2	5" Square Steel Pole, 30' Height,	DDBXD DARK BRONZE	5G 5" 7g (.1793") DM19AS 1 at 90 UL listed label(includes NEC Compliant Cover) Color DDBXD
A1 Light Fixture	2	DSX-1 LED 60C 1250mA 40K T5W PER 241W	DDBXD DARK BRONZE	4000K DLL127F 1.5JU PHOTOCELL - SSL TWIST LOCK, MVOLT, BS BIRD SPIKES
A2 Light Fixture	2	DSX-1 LED 30C 1050mA 40K T3M 102W	DDBXD DARK BRONZE	Options: BS Bird spikes; MVOLT Install on Existing, Pole refer to Template 8, connect to existing circuit conductors
A3 Light Fixture	2	DSX-1 LED 40C 1250mA 40K T5W 183W	DDBXD DARK BRONZE	Options: BS Bird spikes; MVOLT Install on Existing, Pole refer to Template 8, connect to existing circuit conductors
A4 Light Fixture	6	DSX-1 LED 40C 1400mA 40K TFTM 138W	DDBXD DARK BRONZE	Options: BS Bird spikes; MVOLT Install on Existing, Pole refer to Template 8, connect to existing circuit conductors

Circuit Description	Load VA	AMP	Pole	Cir #	PH	Cir #	Pole	AMP	Load VA	Circuit Description
Pole Mounted Fixture	210	20	1	1	A	2	1	20	1600	Post Mounted Rec #5
Post Mounted Rec #1	1600	20	1	3	B	4	1	20	1600	Post Mounted Rec #6
Post Mounted Rec #2	1600	20	1	5	A	6	1	20	1600	Post Mounted Rec #7
Post Mounted Rec #3	1600	20	1	7	B	8	1	20	1600	Post Mounted Rec #8
Post Mounted Rec #4	1600	20	1	9	A	10	1	20	1600	Post Mounted Rec #9
Post Mounted Rec #10	1600	20	1	11	B	12	1	20	1600	Post Mounted Rec #11
Post Mounted Rec #12	1600	20	1	13	A	14	1	20	210	Sign Circuit
Spare		20	1	15		16	1	1		Space
Spare		20	1	17		18	1			Space
Spare		20	1	19		20	1			Space
Totals	9810	20							9810	
Max Current 91A										

GENERAL NOTES

DETAILS OF CONSTRUCTION, MATERIALS AND WORKMANSHIP NOT SHOWN ON THIS DRAWING SHALL CONFORM TO THE PERTINENT REQUIREMENTS OF THE CONTRACT.

BASES SHALL BE EXCAVATED BY USE OF A CIRCULAR AUGER.

TOP SURFACES OF CONCRETE BASES SHALL BE TROWEL FINISHED AND LEVEL.

CONDUIT SIZES AND LOCATIONS SHALL BE AS SHOWN ON THE PLANS.

MINIMUM BENDING RADIUS OF CONDUIT IS EQUAL TO 6 X THE DIAMETER.

CONDUIT HEIGHT ABOVE CONCRETE BASES SHALL BE 1 INCH. ALL METALLIC CONDUIT ENDS SHALL BE REAMED AND THREADED.

ALL CONDUIT ENDS AT THE TOP OF CONCRETE BASES SHALL BE CAPPED IF METALLIC OR PLUGGED IF NONMETALLIC IMMEDIATELY AFTER PLACEMENT AND BEFORE CONCRETE IS Poured. CONDUITS IN WHICH WIRE OR CABLE IS NOT INSTALLED SHALL REMAIN CAPPED OR PLUGGED.

IF A BASE REQUIRES A DEEP FORM BECAUSE OF LOOSE DIRT OR FILL, THE FORM SHALL BE REMOVED BEFORE BACKFILLING AROUND THE BASE. BACKFILL SHALL BE TAMPED TIGHT AGAINST THE BARE CONCRETE BASE IN LAYERS OF 1 FOOT OR LESS.

A NO. 4 AWG, STRANDED COPPER EQUIPMENT GROUNDING CONDUCTOR SHALL BE EXOTHERMICALLY WELDED TO THE EQUIPMENT GROUNDING ELECTRODE (GROUND ROD).

THE EQUIPMENT GROUNDING CONDUCTOR SHALL ENTER THE BASE THROUGH A 1 INCH CONDUIT INSTALLED FOR GROUNDING PURPOSES, LEAVING A 4 FOOT COIL OF WIRE ABOVE THE CONCRETE BASE. THE EQUIPMENT GROUNDING CONDUCTOR SHALL BE NEATLY COILED AND THE COILS TIED TOGETHER.

ANCHOR RODS SHALL BE 1" X 6".

ANCHOR RODS SHALL BE THREADED 12" IN LENGTH ON EACH END OF THE ROD. ANCHOR RODS SHALL BE MANUFACTURED IN ACCORDANCE WITH SECTION 654.2.1 AND 641.2.2 OF THE STANDARD SPECIFICATIONS, ASTM A-449, OR ASTM A-687 (GRADE 105).

WELDING OF THE ANCHOR RODS TO THE CAGE IS UNACCEPTABLE. TIE WIRES SHALL BE USED.

BAR STEEL REINFORCEMENT SHALL BE COATED WITH POWERED EPOXY RESIN IN ACCORDANCE WITH SECTION 505 OF THE STANDARD SPECIFICATIONS (LATEST EDITION).

THE MINIMUM DEPTH OF CONDUIT EXTING THE CONCRETE BASE AND INSTALLED BELOW THE TRAVELED WAY SHALL BE 24 INCHES. THE MINIMUM DEPTH OF CONDUIT EXTING THE CONCRETE BASE THAT IS NOT INSTALLED BELOW THE TRAVELED WAY SHALL BE 18 INCHES. THE MAXIMUM DEPTH OF ALL CONDUIT SHALL BE 36 INCHES EXCEPT WITH WRITTEN APPROVAL BY THE ENGINEER.

(1) 4" 1" DIA. X 5'-0" ANCHOR RODS
(2) (6) NO. 6 X 6'-0" BAR STEEL REINFORCEMENT.
(3) (7) NO. 4 X 6'-3" BAR STEEL REINFORCEMENT @ 1'-0" C-C.

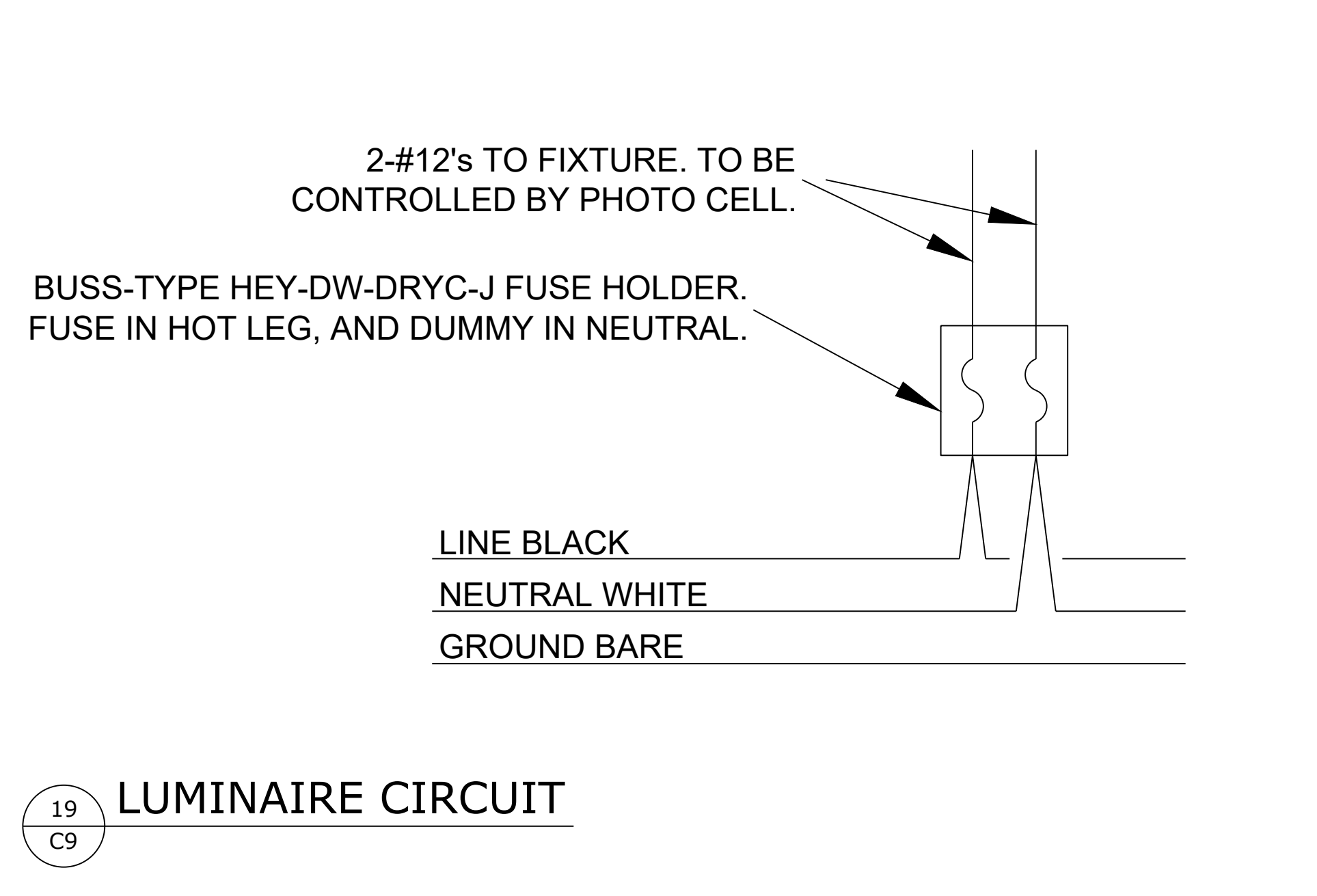
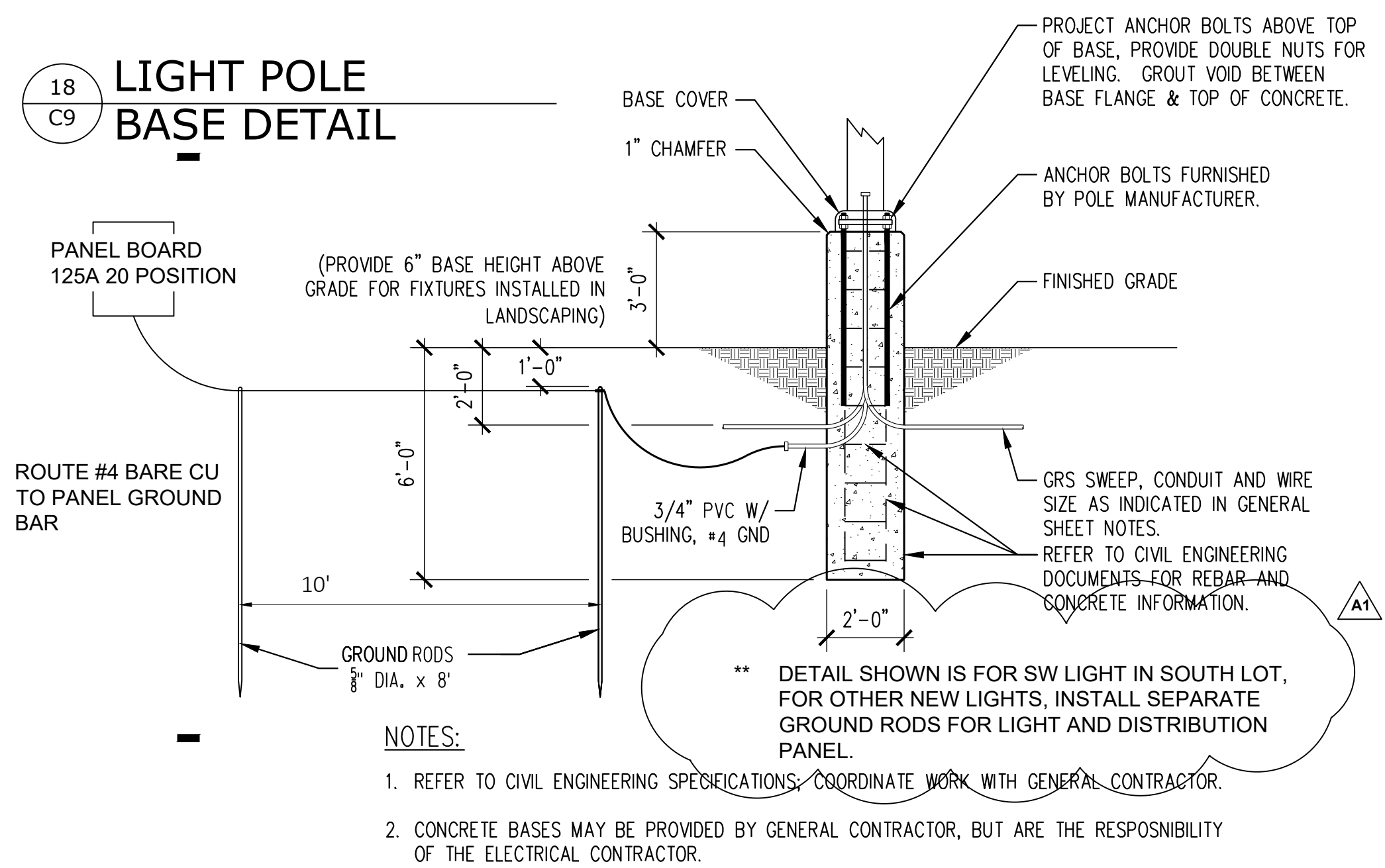

ARCHITECTURE
ENGINEERING
INTERIOR DESIGN

HSR ASSOCIATES INC.
100 MILWAUKEE STREET
LA CROSSE, WISCONSIN
PHONE: 608.784.1830
FAX: 608.782.5844
WEB SITE: www.hsrassociates.com

Consultant:
COOPER ENGINEERING
2600 COLLEGE DRIVE, P.O.B. 230
RICE LAKE, WISCONSIN 54868-0230
TELEPHONE: (715) 234-7008
FAX: (715) 234-1025

Project Title: **WITC RICE LAKE PARKING AND SIGNAGE**

Project Location: **1900 COLLEGE DRIVE RICE LAKE, WI 54868**

Sheet Title: **DETAILS**

HSR Project Number: **19023-3**

Project Date: **January 2020**

Drawn By: **NJM**

Key Plan:

BID ISSUE

No.	Description	Date
A1	ADDENDUM #1	01/27/2020

Graphic Scale: **VARIES**

Last Update: **01/16/2020**

C9